



PCM

£1,300 PCM

Littlehampton Road, Worthing

- Purpose-built ground floor flat
- Spacious accommodation
- Well-equipped fitted kitchen
- Two generously sized double bedrooms
- Allocated parking space
- EPC energy rating B (82)
- Convenient location close to local amenities
- Excellent transport links nearby

Robert luff & Co are pleased to offer this purpose-built, ground floor flat which offers an excellent living space. The property boasts a well-equipped kitchen, complemented by two generously sized double bedrooms that provide ample comfort and flexibility. The bathroom has been thoughtfully designed, ensuring practicality and style. Additionally, the property includes a dedicated parking space, adding convenience for residents. Located in a desirable area, this flat is perfect for those seeking contemporary living with easy access to local amenities and transport links.

T: 01903 331247 E: info@robertluff.co.uk
www.robertluff.co.uk

Robert Luff & Co
Sales | Lettings | Commercial





Accommodation





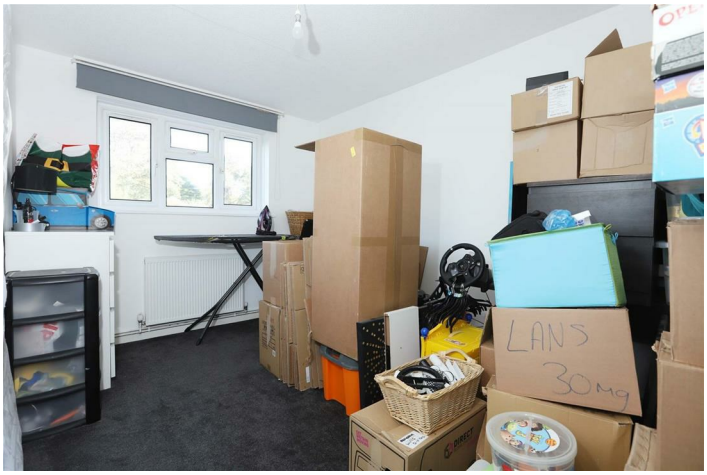

30 Guildbourne Centre, Worthing, West Sussex, BN11 1LZ
T: 01903 331247 E: info@robertluff.co.uk
www.robertluff.co.uk

Floorplan

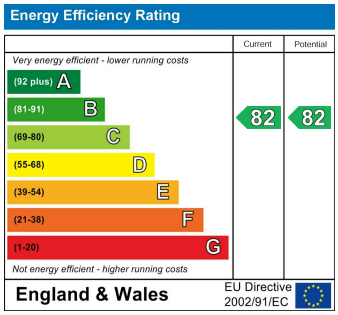

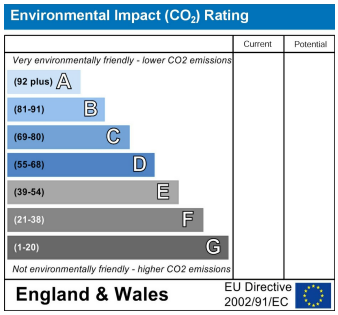

The information provided about this property does not constitute or form any part of an offer or contract, nor may it be regarded as representations. All interested parties must verify accuracy and your solicitor must verify tenure/lease information, fixtures and fittings and, where the property has been extended/converted, planning/building regulation consents. All dimensions are approximate and quoted for guidance only as are floor plans which are not to scale and their accuracy cannot be confirmed. References to appliances and/or services does not imply that they are necessarily in working order or fit for the purpose.

30 Guildbourne Centre, Worthing, West Sussex, BN11 1LZ
T: 01903 331247 E: info@robertluff.co.uk
www.robertluff.co.uk